Répertoire de musique ancienne

Musique latine
de style concertant
à voix seule

Nicolas Clérambault
Gloria in excelsis Deo

à voix seule & basse continue

Motets, Livre I, BnF X.35(1)

Layout optimized for digital tablets

Edition numérique (DVG 2024)

Hymne des anges

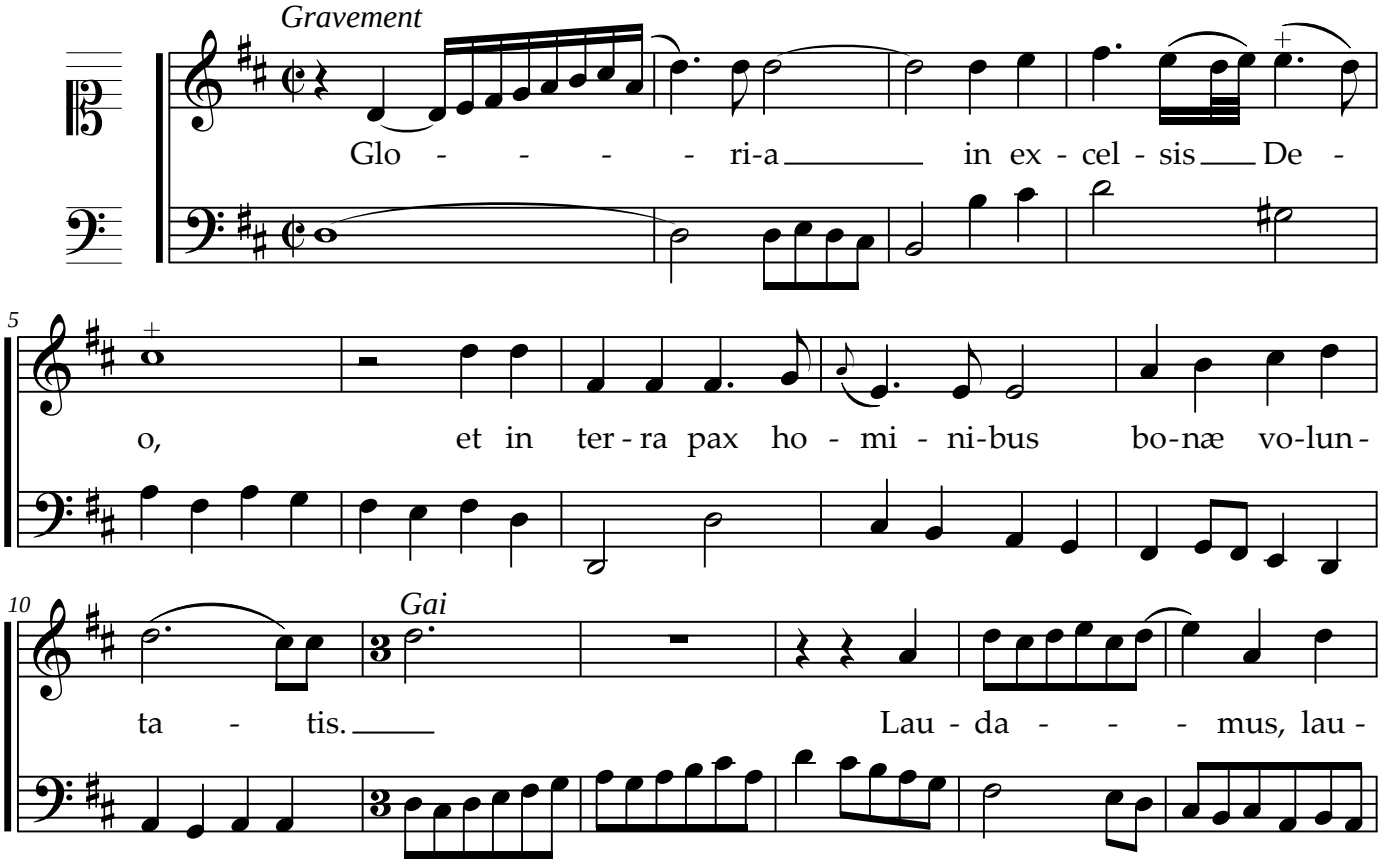

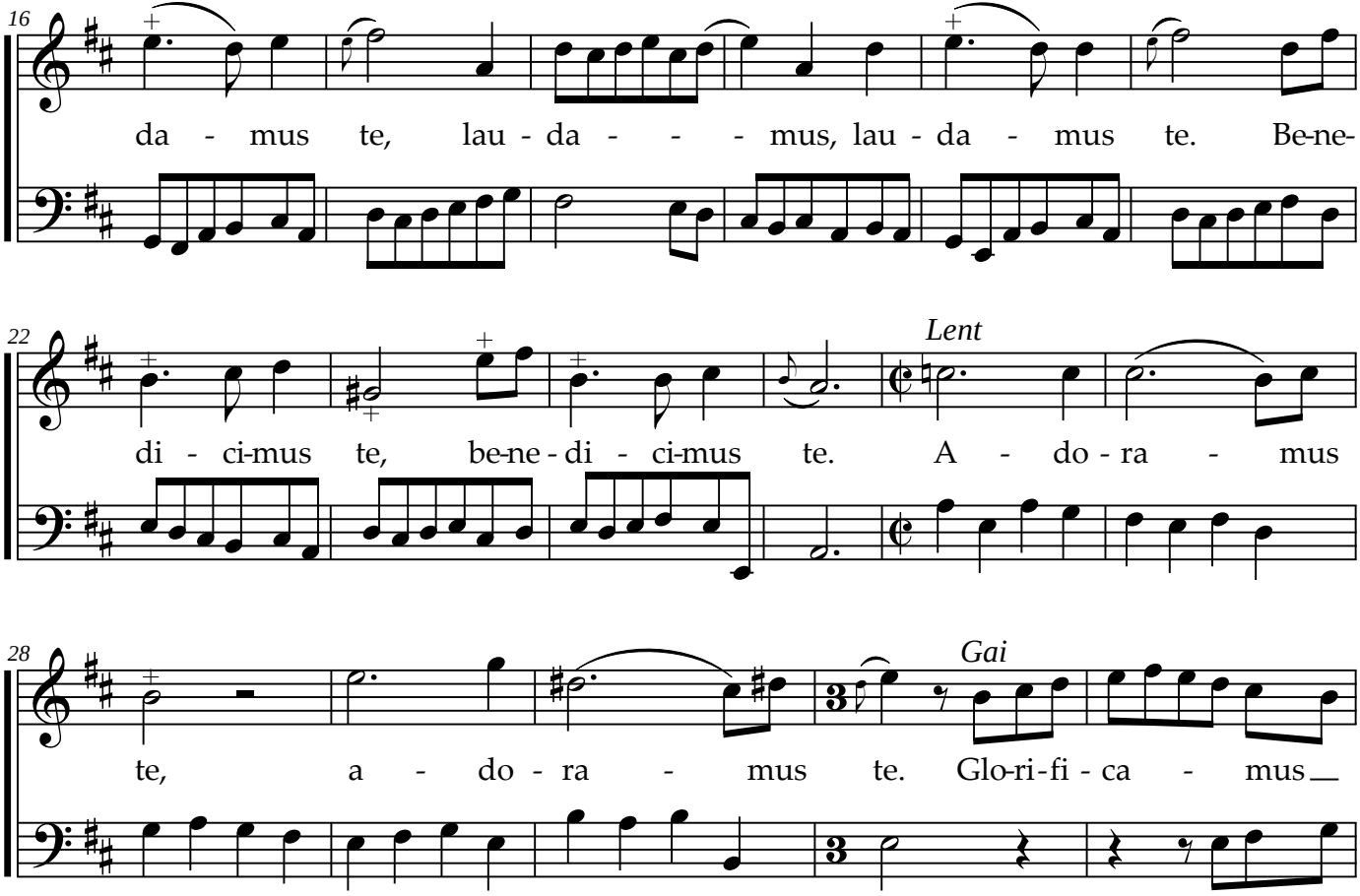
16
da - mus te, lau - da - - - mus, lau - da - mus te. Be-ne-
22
di - ci-mus te, be-ne - di - ci-mus te. A - do - ra - mus
Lent
28
te, a - do - ra - mus te. Glo-ri-fi - ca - mus
Gai

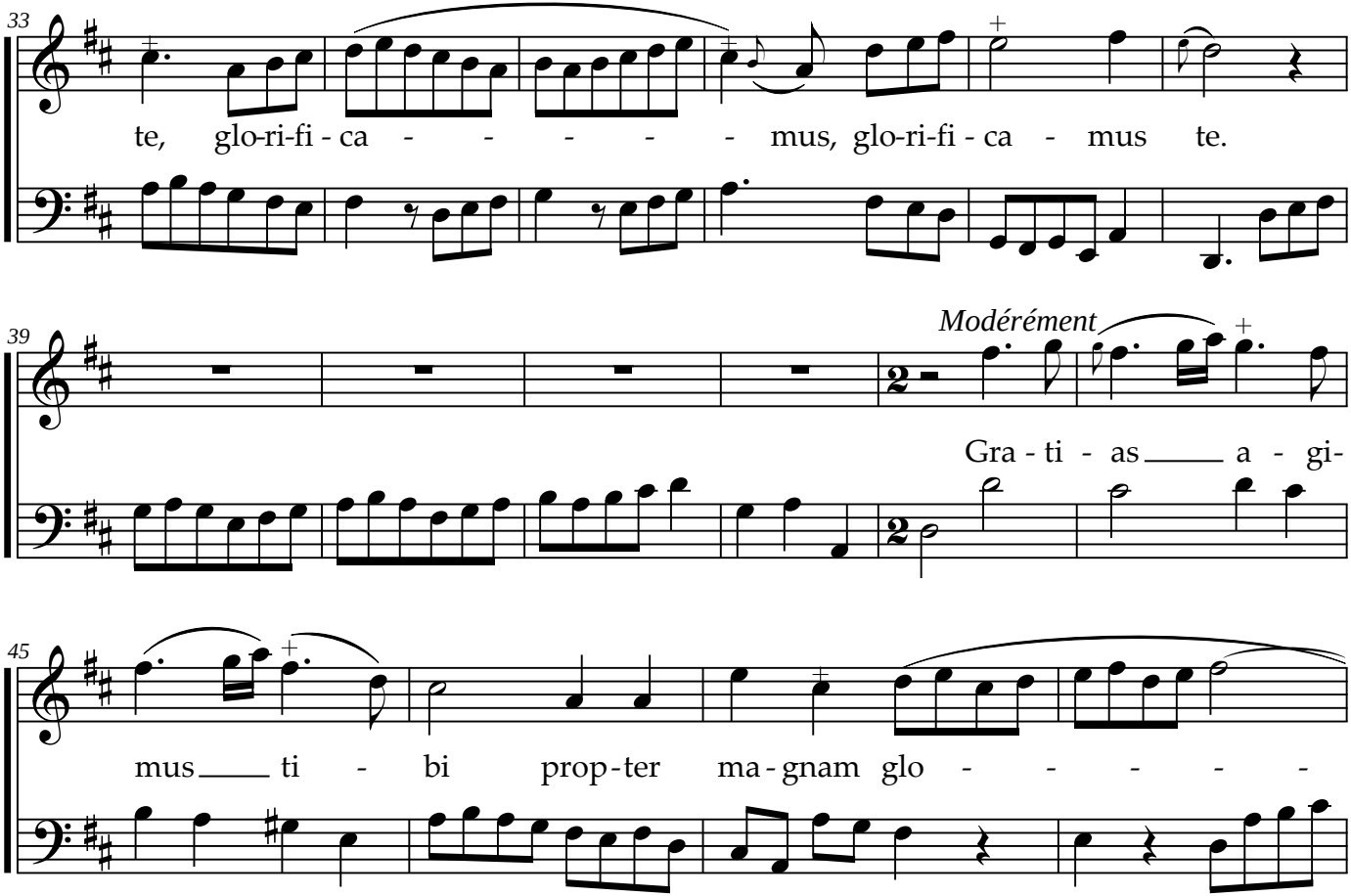
33
te, glo-ri-fi - ca - - - - - mus, glo-ri-fi - ca - mus te.
39
Modérément
Gra - ti - as a - gi-
45
mus ti - bi prop-ter ma-gnam glo - - - - -

49

- - - - ri-am tu - am. Gra - ti - as a - gi-

54

mus ti - bi prop - ter ma-gnam glo - - - - -

58

- - ri-am tu - am.

Mineur
Lent

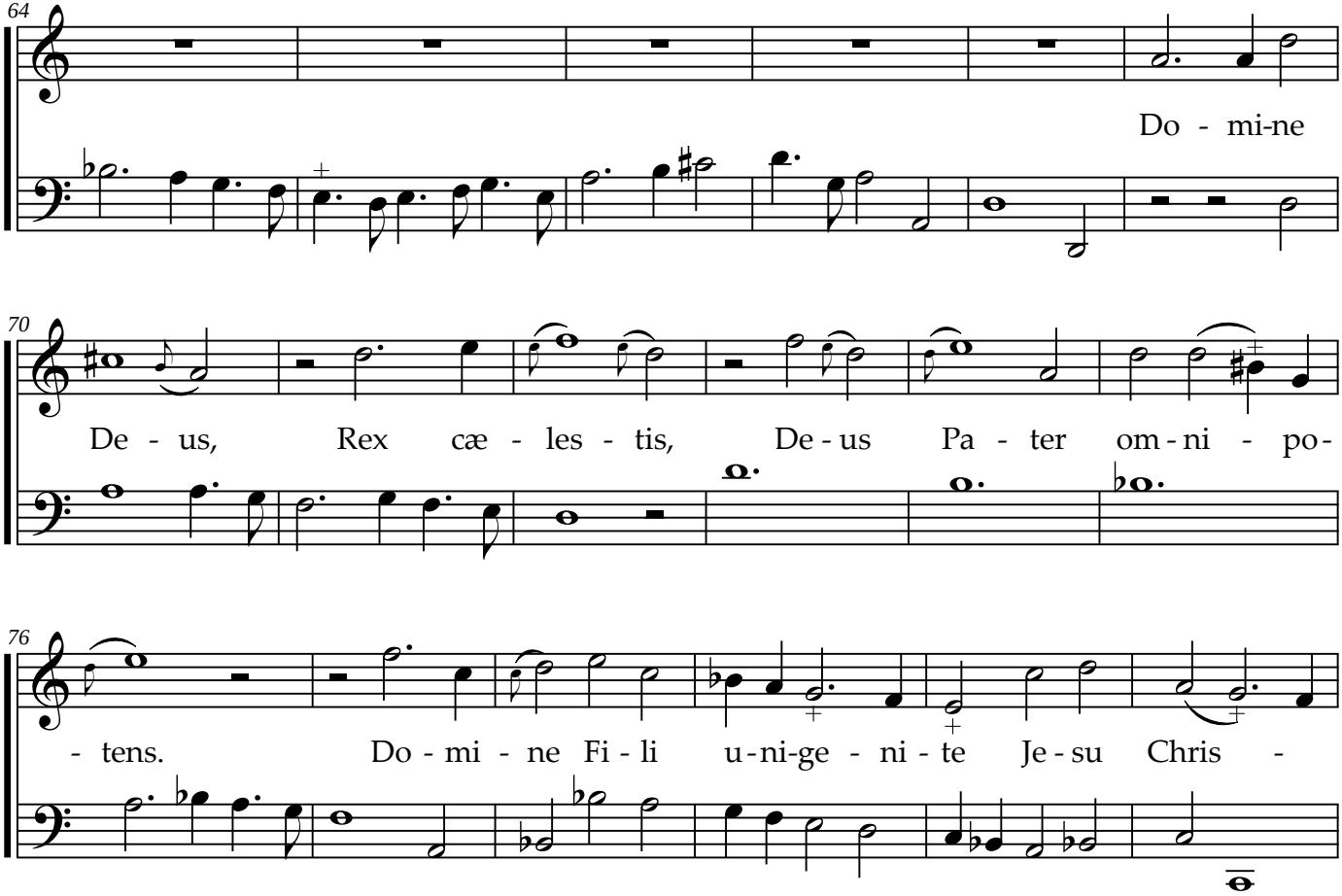
64
Do - mi-ne
70
De - us, Rex cæ - les - tis, De - us Pa - ter om - ni - po-
76
- tens. Do - mi - ne Fi - li u - ni-ge - ni - te Je - su Chris -

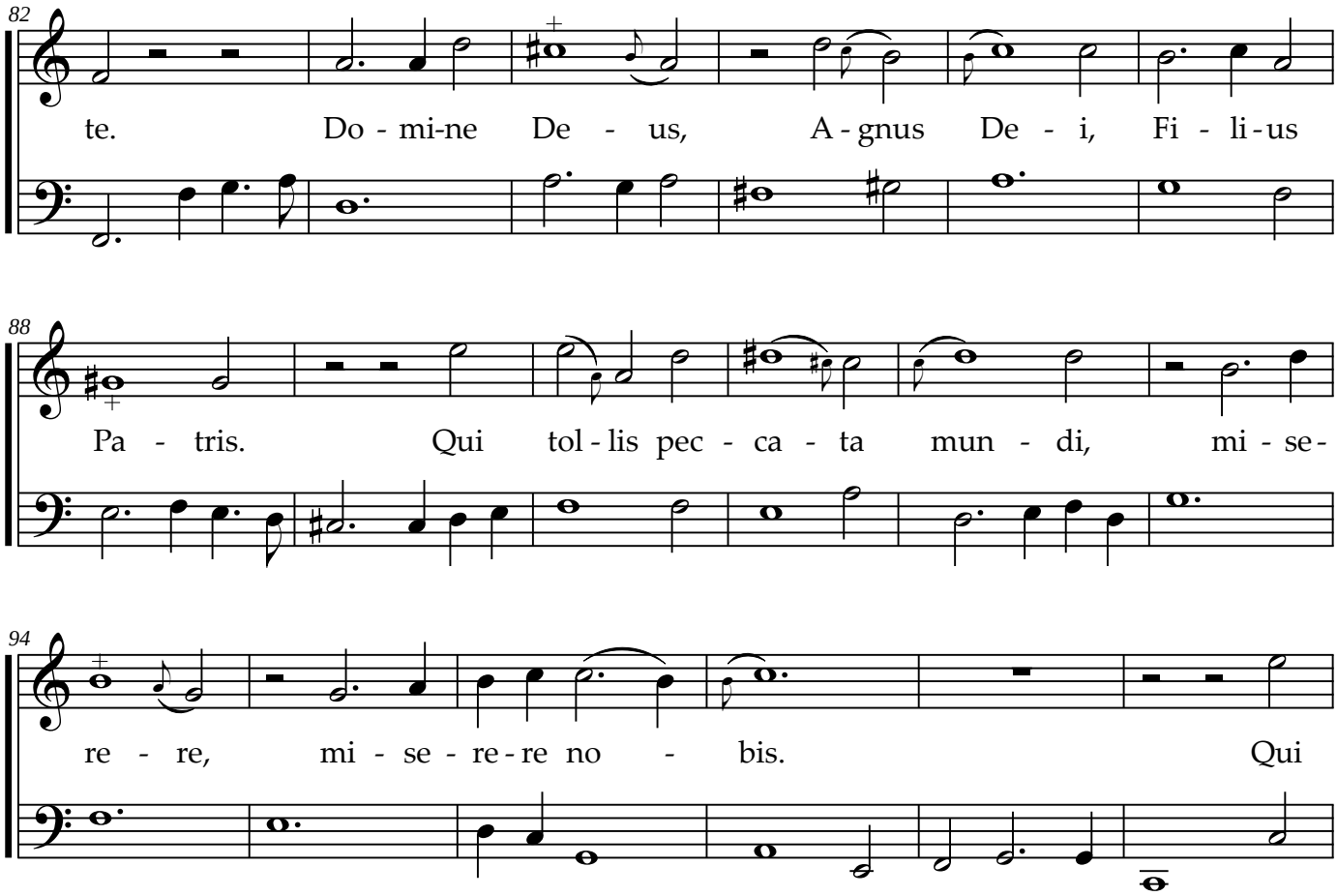
82
te. Do - mi-ne De - us, A - gnus De - i, Fi - li - us
88
Pa - tris. Qui tol - lis pec - ca - ta mun - di, mi - se -
94
re - re, mi - se - re - re no - bis. Qui

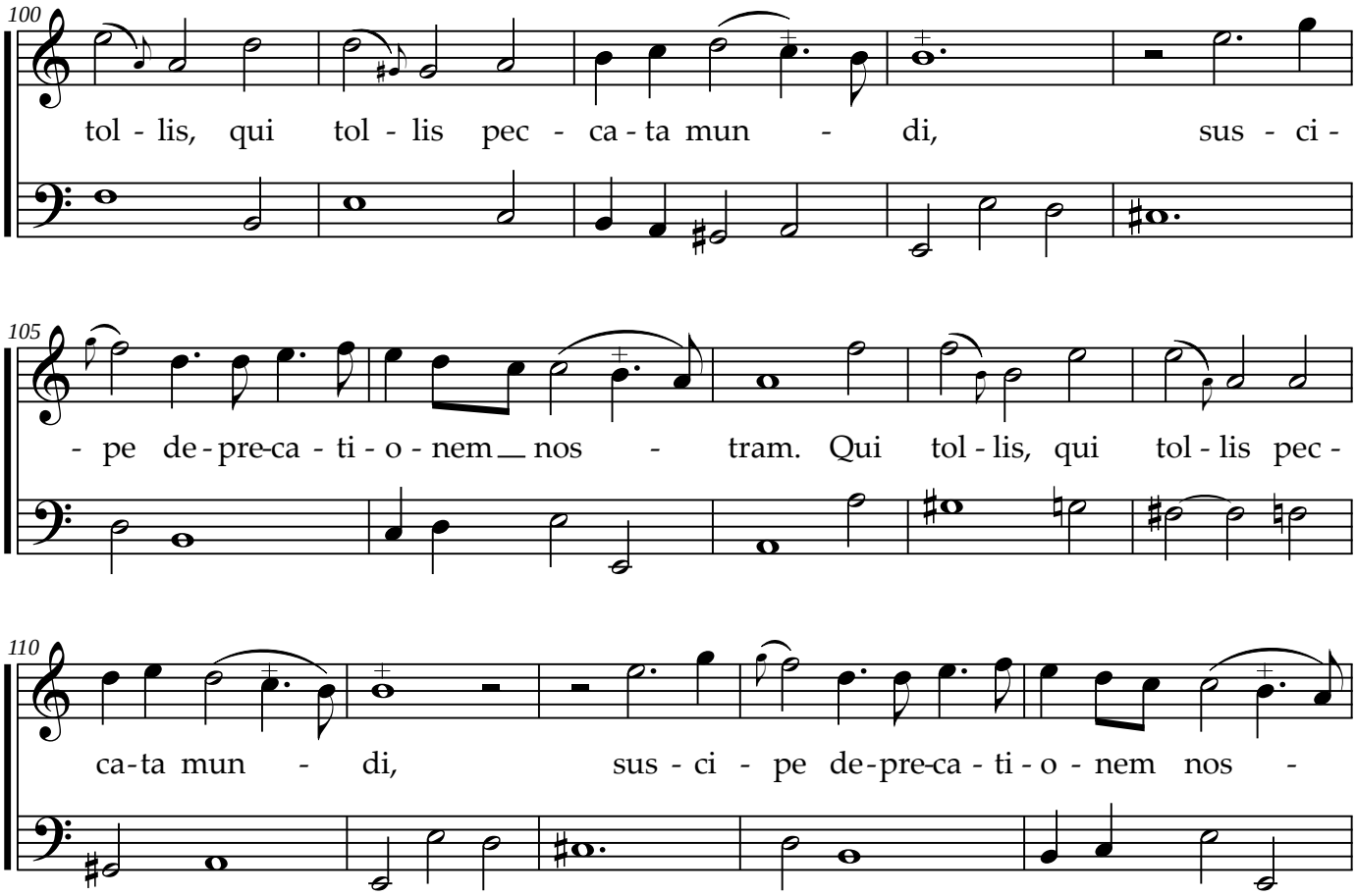
100
tol - lis, qui tol - lis pec - ca - ta mun - di, sus - ci -
105
- pe de - pre-ca - ti - o - nem nos - tram. Qui tol - lis, qui tol - lis pec -
110
ca-ta mun - di, sus - ci - pe de - pre-ca - ti - o - nem nos -

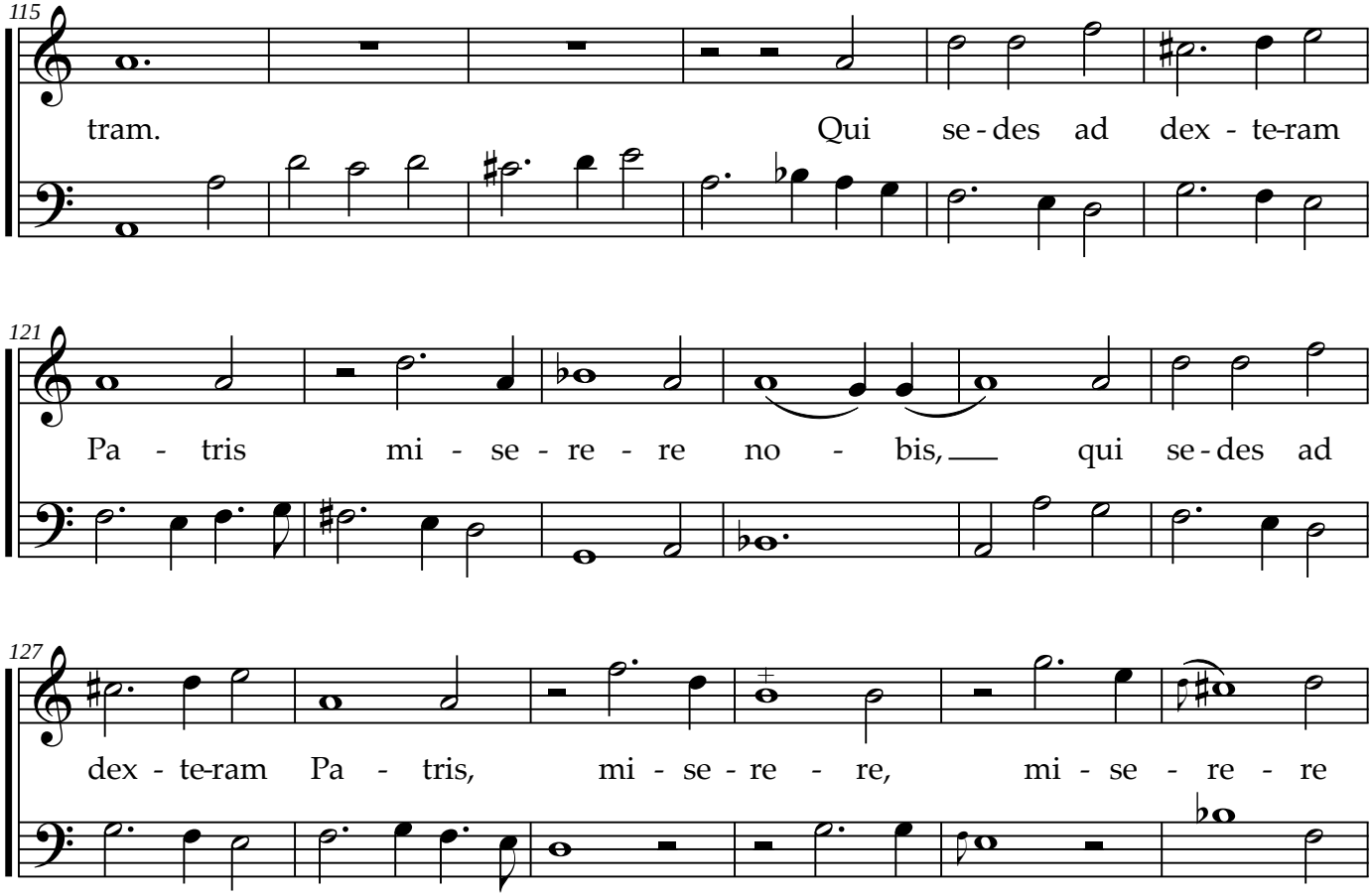
115
tram. Qui se-des ad dex-te-ram
121
Pa-tris mi-se-re-re no-bis, qui se-des ad
127
dex-te-ram Pa-tris, mi-se-re-re, mi-se-re-re

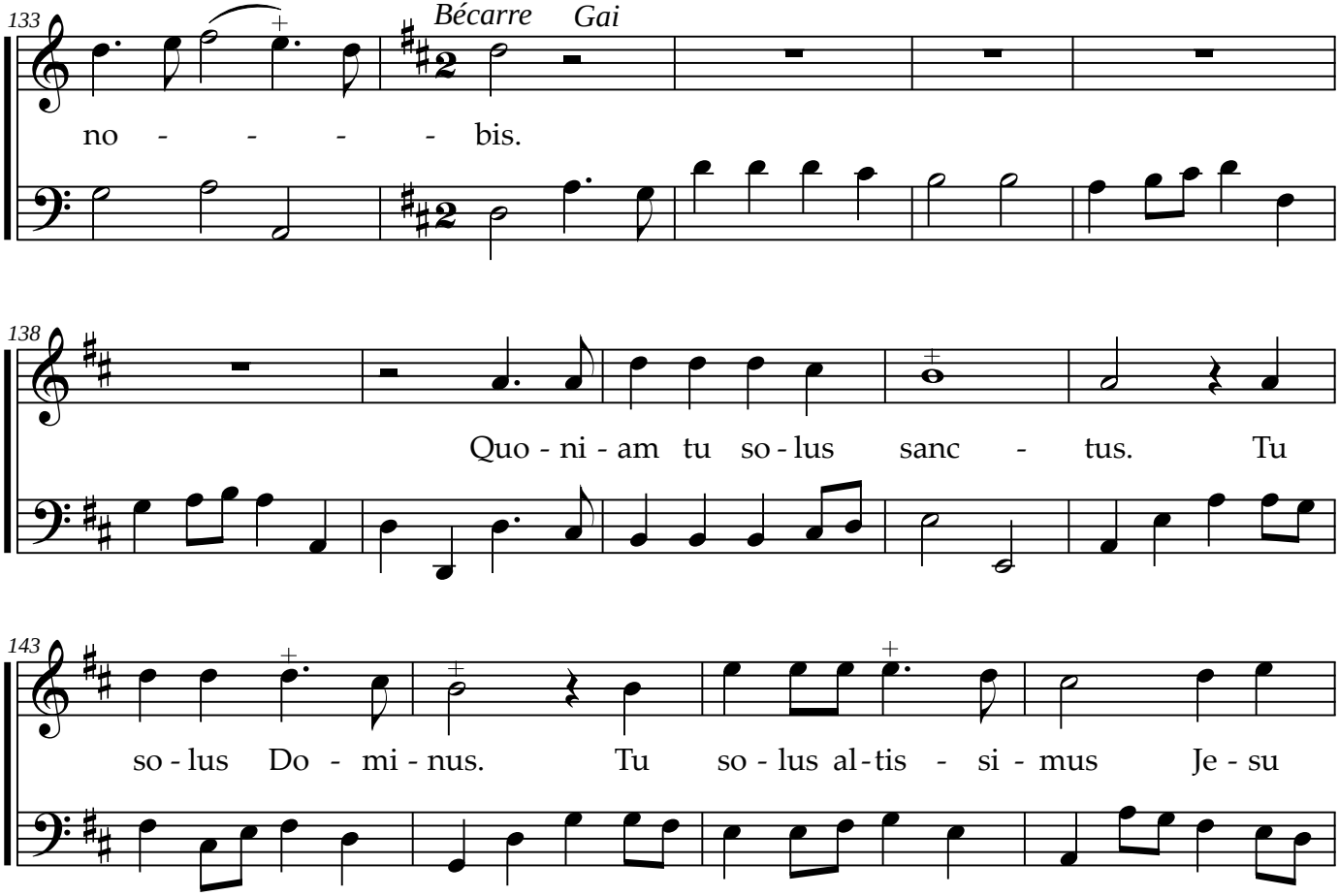
133
Bécarre
Gai
no - - - - bis.
138
Quo - ni - am tu so - lus sanc - tus. Tu
143
so - lus Do - mi - nus. Tu so - lus al - tis - si - mus Je - su

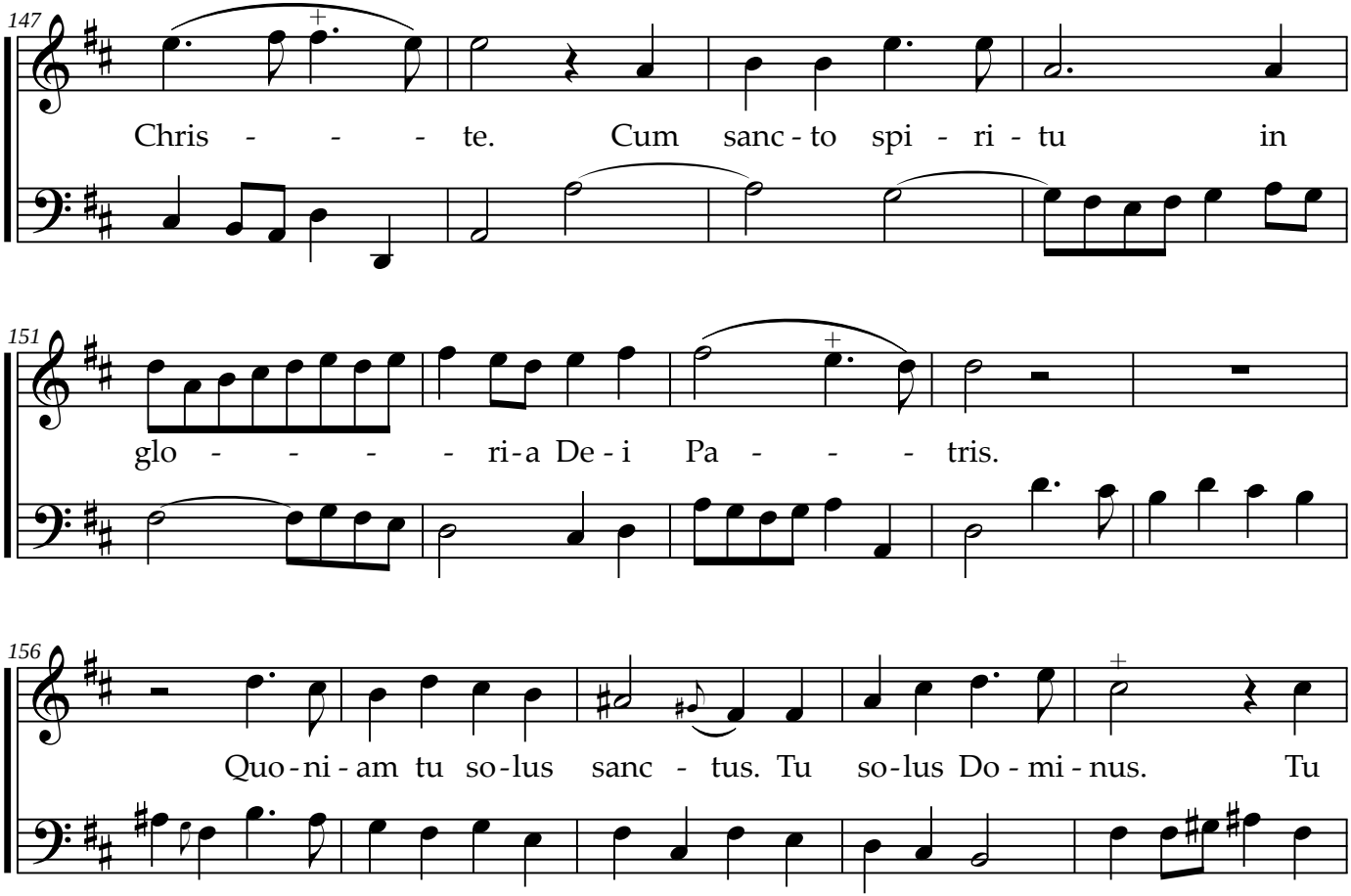
147
Chris - - - te. Cum sanc - to spi - ri - tu in
151
glo - - - - ri - a De - i Pa - - - tris.
156
Quo - ni - am tu so - lus sanc - tus. Tu so - lus Do - mi - nus. Tu

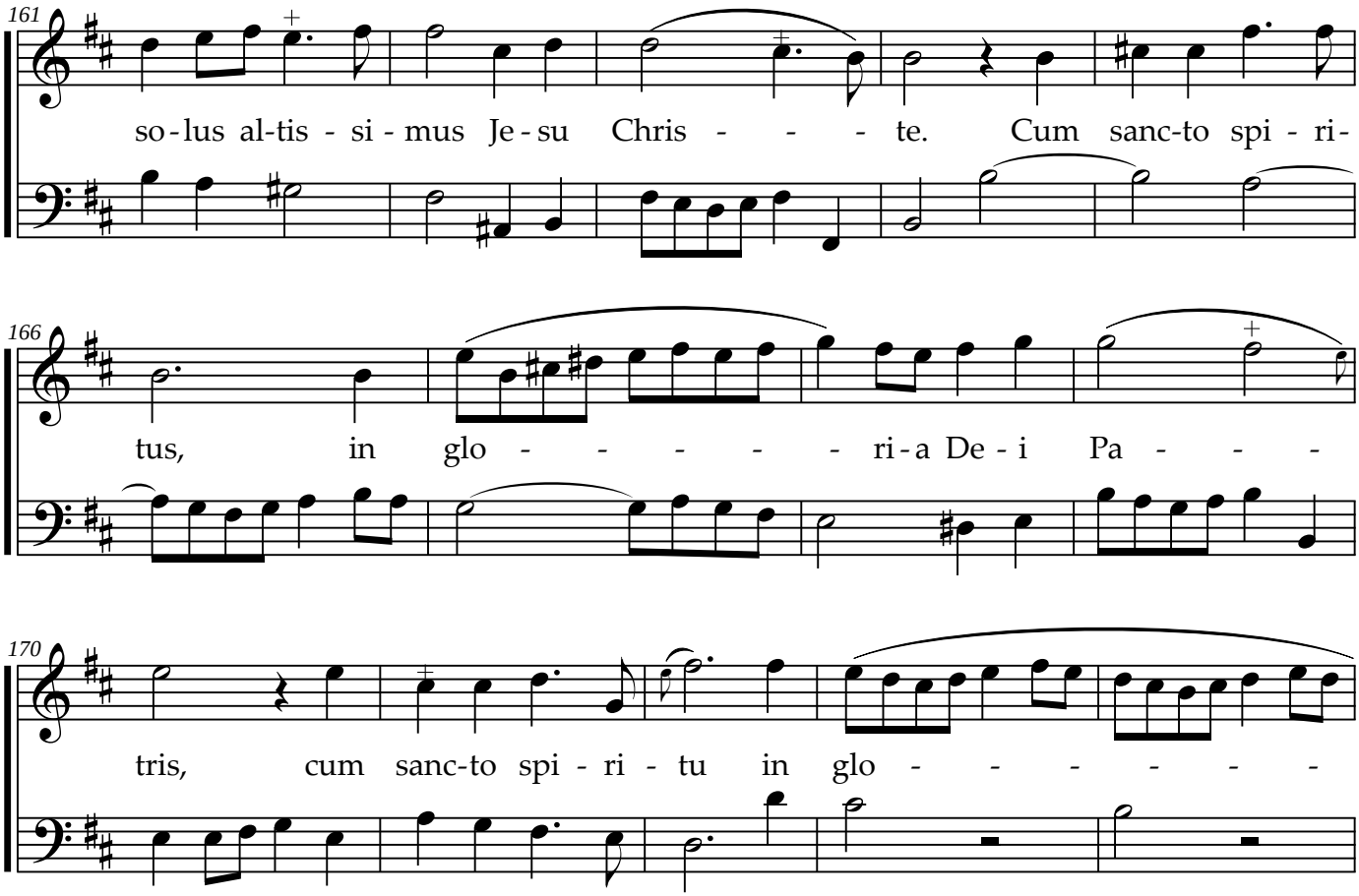
161
so-lus al-tis - si - mus Je-su Chris - - - te. Cum sanc-to spi - ri-
166
tus, in glo - - - - - ri-a De-i Pa - - -
170
tris, cum sanc-to spi - ri - tu in glo - - - - - -

175

- ri - a De - i Pa - - - - - tris, cum sanc - to spi - ri -

179

tu in glo - - - - - ri-a De - i Pa - - - - tris. A -

184

Lent

- men, a - - - - - - - - - men, a - men.

Nicolas Clérambault
Gloria in excelsis Deo

à voix seule & basse continue

Motets, Livre I, BnF X.35(1)

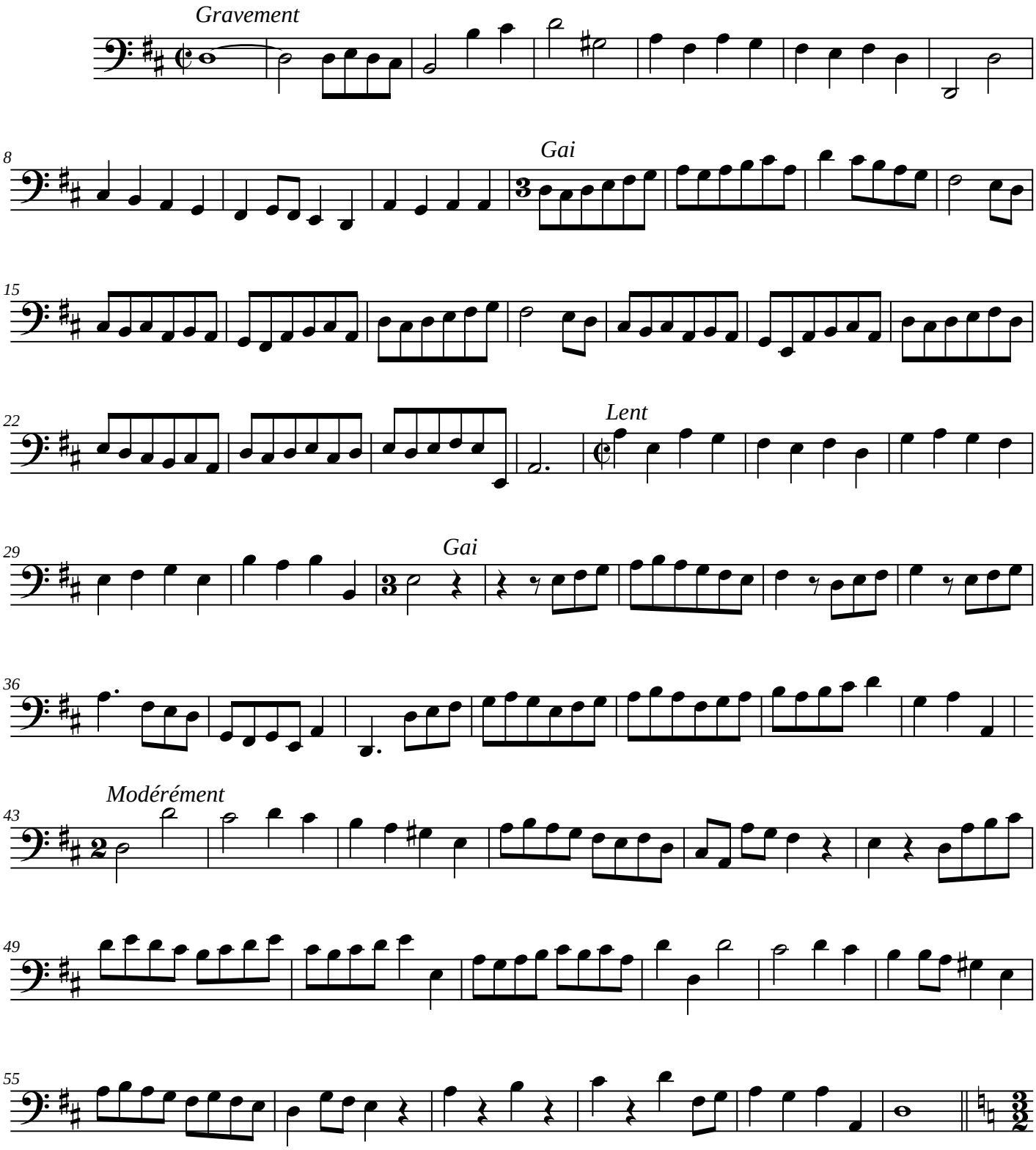

Edition numérique (DVG 2024)

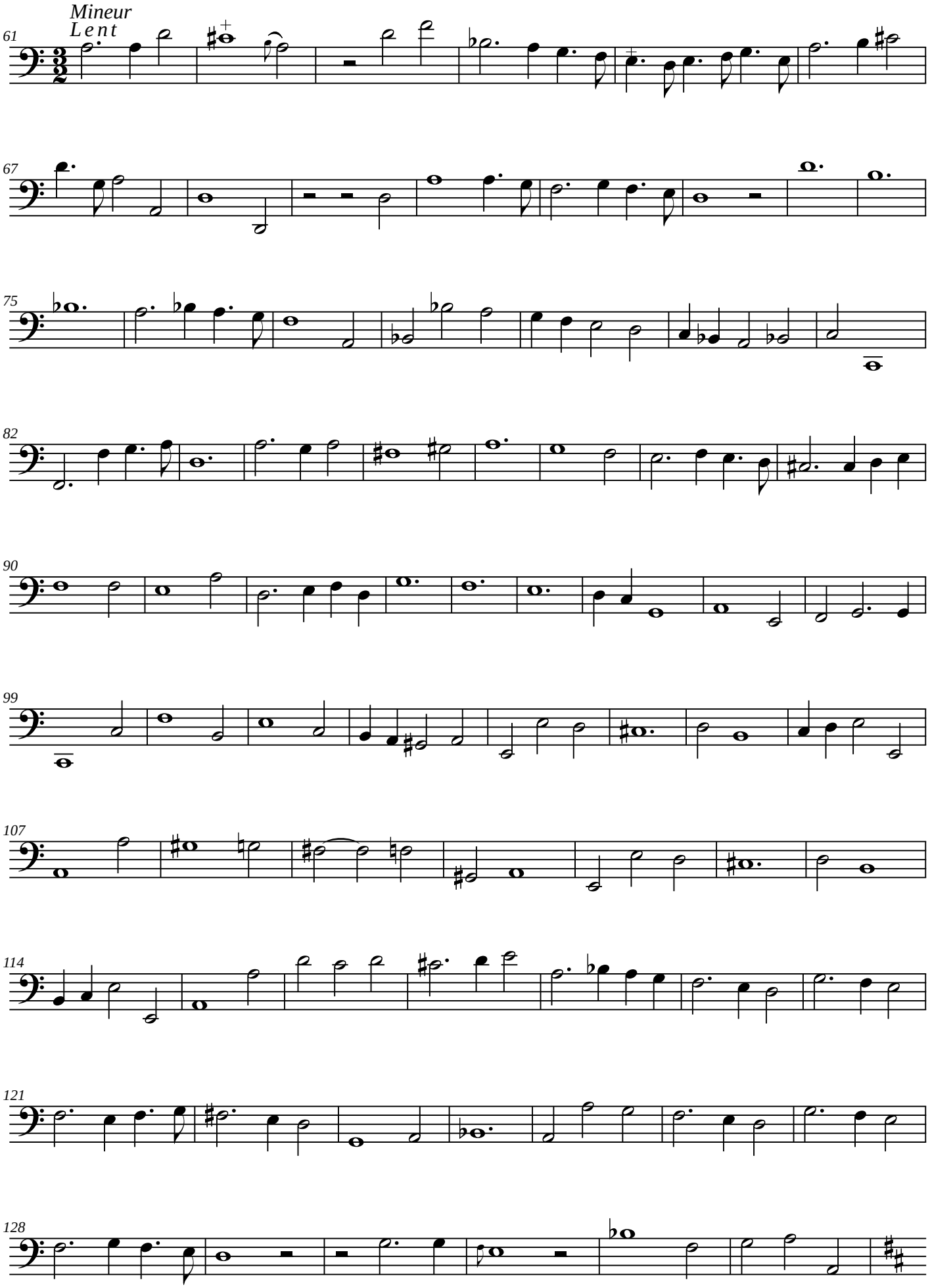
Mineur
Lent
61
67
75
82
90
99
107
114
121
128

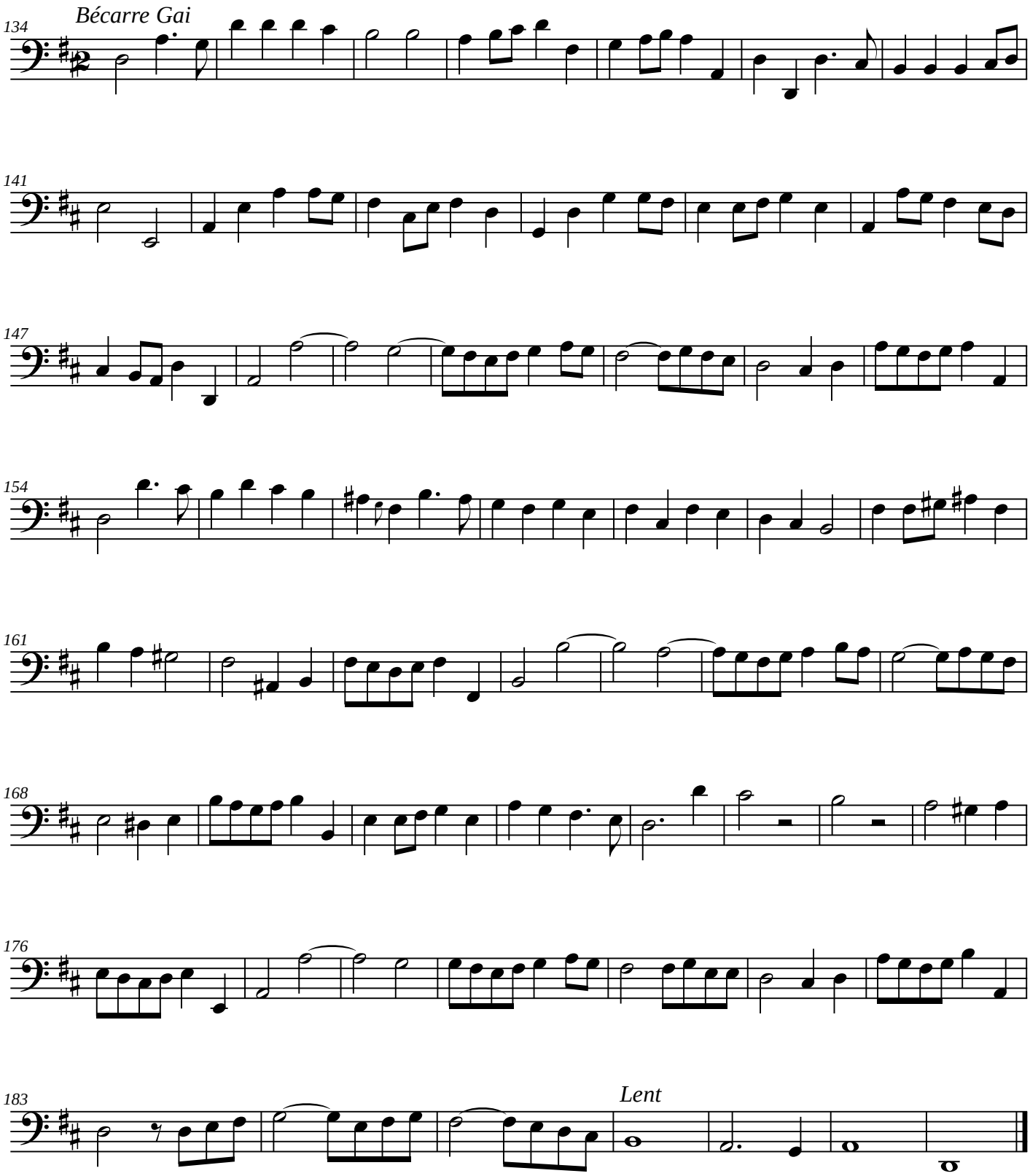
134
Bécarre Gai
141
147
154
161
168
176
183
Lent